

Friends All Around

ALL
IN

Celebrating Friendship & INclusion in Our Community



Tribute Book & Friends All Around Program

5.21.2023



Sharing highlights from the 2022-2023 year and recognizing our supportive community in celebration of another year of friendship!





2022-2023

Tribute Book & Friends All Around Program

Friends All Around Presentation:

The program begins at 6:45

- MC Opening Remarks and Live Auction
- Friends All Around Co-Chair Welcome
- Executive Report
- Parent Remarks
- Member Remarks
- Video Presentation
- Raffle Drawing





Inclusion Community Friendship

We Are ALL IN!

**HARRY
DAVIS**
& COMPANY

The Food & Beverage Market Makers
www.HarryDavis.com | 412-765-1170



A message from Rivkee & Rabbi Mordy

**Executive Director, Rabbi Mordy Rudolph, and Director,
Rivkee Rudolph, reflect on a year of friendship & growth**

Dear Friends,

Never a dull moment! Living in these ever changing times, it is so rewarding to see the continued growth at The Friendship Circle. We have completed construction at The Beacon (our new teen space, dedicated to teens and their mental health needs upstairs at 1926 Murray Ave) and have begun to welcome teens into this new community asset that we are certain will be a "Beacon" to our community overall.

And we cannot wait to get "Bunny Bakes" off the ground on the first floor of the new building. This inclusive business is named in memory of a dear friend and disability advocate Bernita "Bunny" Buncher. It will provide fresh, quality baked goods while also serving coffee in what we anticipate to be a warm, inviting, community space. Please stay tuned as this business takes off!

And, of course, our overall programming continues to develop and evolve to meet the needs of our community in this day and age. We are honored to play such an important role in our community - ensuring that it is and always will be an inclusive and welcoming one - and to all the excitement that the coming year will bring.

We are grateful to our friends, our families, our community and our staff who make our programs what they are and, of course, to our sponsors and supporters who allow us to do what we do without any cost to participants. Thank you.

Sincerely,

Rivkee *Mordy*

Rabbi Mordy and Rivkee





*Mae, UPMC Children's
Hospital of Pittsburgh
patient*

CONGRATULATIONS

to the graduating class of 2023!

UPMC Children's Hospital Foundation is a proud partner of
The Friendship Circle of Pittsburgh, and we are honored to share the mission
of making a difference in the lives of children and their families in our community.

UPMC
**CHILDREN'S
HOSPITAL**
FOUNDATION

givetochildrens.org



2022-2023

Tribute Book & Friends All Around Program

TABLE OF contents

9	Mission Highlights
25	Get to Know FC Staff
30	Graduate Recognitions
35	Special Acknowledgements
39	Supporter Appreciation
46	Annual Program Support



A message from Geri Recht

**Friendship Circle Board President
Geri Recht, reflects on being ALL IN**



Dear Friends,

"We all have a bit of everything," says a famous quote by Dr. Sacks. And what could be a more suitable description of how Friendship Circle has the power to bring positive change into the world as we thrive to create a more ALL INclusive community — we are ALL IN, ALL INcluded, ALL INspired because we are uniquely made up of a bit of everything.

I want to share how proud I am of the Friendship Circle programs this past year. Our programs offer to a bit of everything for everyone! From community events like the Walk4Friendship to hosting our very own Friends on Air Podcast led by our Teen Wellness Committee, from personal 1-on-1 meet-ups with Friends at Home to taking almost 300 members to Kennywood, from virtual options where members can participate in the comfort of their own homes to Pop Up Baking where we get our hands messy in the kitchen, from gymnastic flips with our youngest Junior Friends to Friends on the Town Happy Hours with our adults, from hitting a ball at Sports League to just chilling together in the FC Lounge, I could go on about the wonderful programming that our members kvell about — but instead, I encourage you all to come and see for yourselves!

In addition to these wonderful ALL IN programs, I am personally excited to have the sweet smell of baked goods oozing out of "Bunny Bakes" doors, flowing down Murray Ave to draw in neighbors from around the community to both enjoy our baked goods and get exposed to our ALL INclusive community! And, because "we all have a bit of everything," we are thrilled to launch "The Beacon," a vibrant space with a focus on uplifting and supporting the well-being and mental health of ALL teens. We are ALL IN!

With my ALL IN love,

Geri Recht, Board Chair





Mission Highlights





BAIRD

**Private Wealth
Management**

Discover the Difference of True Partnership

Baird is proud to support The Friendship Circle and
Friends All Around!

Discover the *Baird Difference*

Baird Pittsburgh Region
www.baird.com

All INcluded



The Lifelong Journey of Friendship

The Friendship Circle is All IN when it comes to a lifelong lifeline for friends of all abilities! We lead with inclusion, starting with the youngest of members, our Junior Friends ages 10 and under, and through to young adults, our Friends on the Town and FC Alumni. This means that a member can join as young as 5, or while in grade school, middle school, or high school, and find opportunities for friendship and support tailored to that age group. Once an FC member is a part of our circle, their journey continues through to adulthood, when they can experience inclusive job training, internship, and employment opportunities through Friendship Fellows or our FC Bakery. ALL are INcluded for a lifetime of friendship, belonging, and opportunity. It's that simple.



We are Proud to Support Friends All Around



Employee Benefits Consulting
Property/Casualty Insurance Services

Laurel Place
922 Philadelphia Street
Indiana, Pennsylvania 15701

724.349.1300 • 800.442.8047

www.reschini.com

Navigating Your Success

Friendship Circle Classics

ExperiencINg Fun!

From Friends at Home to Sunday Circle to Winter Camp, our classic, well-loved Friendship Circle programs never miss a beat. These opportunities invite friends to hang out and enjoy fan-favorites like crafts, music circle, games, and trips - bringing friends together in simple yet impactful ways.



Winter Camp made possible by the generous support of the Robert and Mary Weisbrod Foundation.

Friends at Home made possible by the generous support of Sylvia and Martin Snow Family Fund.



Unique INTERESTS

Friendship Circle clubs are where members' interests thrive! Opportunities such as Dance Club, Art Club, and Rock Climbing Club invite friends who love to express themselves or try something new. Our clubs offer unique activities centered on specific hobbies or adventures, always prioritizing the connections that shared interests cultivate.



PART OF THE FABRIC OF OUR COMMUNITY

Supporting the people and places that make it special.

fnb-online.com | 1-800-555-5455

MEMBER FDIC



First National Bank

Out and About and Always **IN**cluded

Friends on the Town Dinners & Trips

With the busy schedule that adulthood can bring, young adults often connect through shared experiences. Friends on the Town offers our adult members a wide variety of such shared experiences. Friends on the Town welcomed 22 new members this year, bringing us to 102 members, not to mention our new friends in the Young Adult Network. This year our friends have been "on the town" to places including ASCEND Rock Climbing, Sky Zone, Mix Candle Co., Dave and Busters, Cool Springs, Carnegie Natural History Museum, Trace Brewing, Zone 28, and so many more!

From chill dinners at FC where friends gather and catch up to trips to places like the history museum and the movie theater, Friends on the Town are out and about, but always ALL IN with friends!



Friends On The Town made possible by the generous support of The Edith L. Trees Charitable Trust.

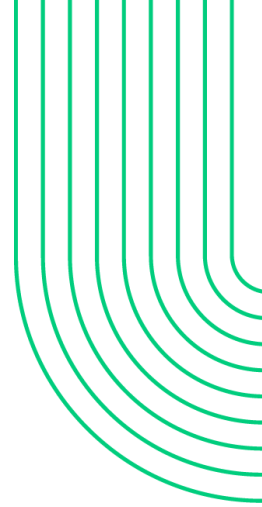

Clark Hill is Honored to Support The Friendship Circle of Pittsburgh's Friends All Around 2023: ALL IN!

We commend Mordy, Rivkee, the
Friendship Circle's staff, David Goldberg,
and the Board for their good work.

Making a positive impact in our
community is one of Clark Hill's
core values.

[Learn more at clarkhill.com](https://clarkhill.com)



This material may be deemed "Attorney Advertising."

All INcluded in the Workforce

The **FC Pop Up Bakery** and the **Friendship Fellows Program** work to provide opportunities for young adults with disabilities to work in the FC office or in paid positions in a bakery setting. Our 14 Fellows and 10 Bakers receive job training, as well as the opportunity to earn income and contribute in their own ways to the greater Pittsburgh community.

"When I see people at the bakery, I love talking to them and helping them out whenever needed."

-Menachem T, FC Baker



"Thank you for working with me this year at Friendship Circle. You are the best people in my life!"

-Michael L, FC Fellow



All INvested: Advocacy, Outreach & Community Service

While we facilitate friendship and connection, we also INvest together in the community we share. The Friendship Circle provides a variety of opportunities for members, families, and community participants to get INVolved in community service, outreach, and advocacy for inclusion.

Our Kids Who Care middle schoolers gather for workshops to learn about the ways they can make a difference and plan volunteer days where they craft kits for shelter animals and people experiencing homelessness, clean sidewalks and plant flowers, and thank our local first responders, to name a few examples.

Kids Who Care made possible by the generous support of Ladies Hospital Aid Society

Developing Leaders!

Teen leaders share the importance of disability INclusion at their local high schools through our FC Clubs in Schools program. FC Clubs in Schools is active in these school districts! (And counting!)

- Allderdice High School
- The Ellis School
- Hillel Academy of Pittsburgh
- Pittsburgh CAPA
- Shady Side Academy
- Winchester Thurston School
- Yeshiva Girls' School of Pittsburgh
- Community Day School
- Baldwin Area High School



FC Clubs in School made possible by the generous support of The Pittsburgh Foundation

All INformed - FC Talks & Training Tracks

In addition to our core social inclusion and equity mission, The Friendship Circle works hard to prioritize education, advocacy, and outreach through Training Tracks and FC Talks. These programs encourage Friendship Circle teens and adults to make their voices heard, to advocate for what's right, and to take action by sharing our mission and core values with the greater community.

Through roundtable discussions led by experts in our community, participants develop leadership skills that better the Pittsburgh community and beyond.

Heard at Training Tracks:

"Demonstrate your strengths but be comfortable with your weaknesses."

~Chaz Kellem, on 'Intersectionality and Disability'

"Employment is vital to the human experience, everyone deserves a chance to have a job."

~Employment Rights Panel with Brian Kluchorosky, Mary Hartley, and Colton Vazquez

"Look critically at inaccessibility and ask – why does it have to be this way?"

~Disability Experience Panel with Liza Gerber, Libby Powers, Paul O' Hanlon, and Heather Tomko

"Intersectionality matters. Diversity matters. We have to take responsibility for **LEARNING ABOUT OURSELVES."**

~Chaz Kellem, on 'Intersectionality and Disability'

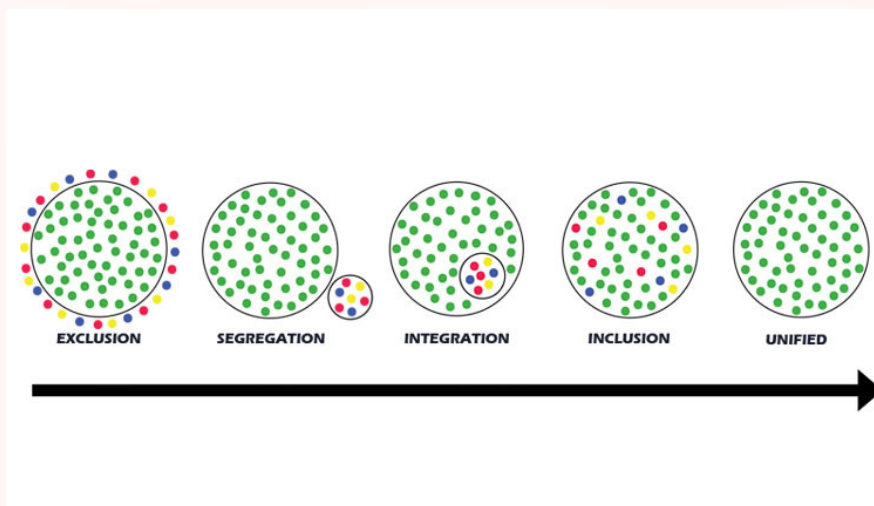

Segregation to Inclusion Graphic



Capitol Crawl
Washington, DC 1990

FC Talks and Tracking Tracks made possible by the generous support of PNC Charitable Trust



*T*hrough detailed planning & production,
design, and styling, smart & effective budgeting,
personalized event branding,
and the experience to know how to
direct & execute a flawless custom affair,
your event will be 'perfectly planned'.



Perfectly Planned
BY SHARI

Custom and Detailed Special Event Planning and Design

Bar/Bat Mitzvahs • Weddings • Parties • Corporate Events

412-901-0082 | www.perfectlyplannedbyshari.com



All INspiring: Celebrating Friendship and Each Other

Our Circle is defined by friendship and the ways that diverse individuals can come together to break social barriers and build connections that sustain and empower all of us. But our Circle wouldn't exist without the unique individuals who are All In for inclusion and show up for themselves and their friends in countless ways every day. **Our members excel as leaders, advocates, helpers, speakers, artists, athletes, community members, and so much more** – and all are encouraged and strengthened by the power of friendship.



Amanda at Special Olympics

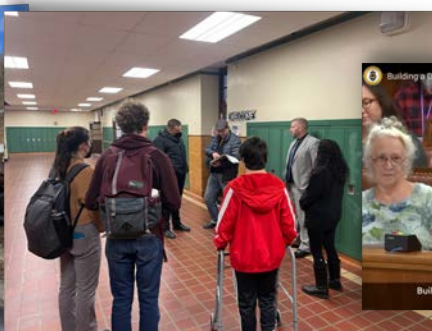

Jacob and Abby walk through with Allderdice leadership



Colton speaking at City Hall



Ross's Purim Play

All IN for our Friends

Friendship goes beyond the four walls or timeline of an FC program. Here's how some of our friends show up for each other.



Reid and Jacob

"Jacob and I are ALL IN because we are friends at FC, school, CREW and we hang out and text too. I went to his orchestra concert and we went to the AJR concert together and had milkshakes. We are good friends for each other." - Reid



Shay and Lexi

"My friendship with Shay is the best gift I could ever have in my life. When I am with her I feel loved, safe, and we always have fun. I am All IN with my friendship with Shay. Love you, Shay!" - Lexi



Colton and Clayton

"Colton and I clicked from the start. We both love to goof around and have a good time. When you enjoy someone's company, keeping up with the friendship is a no brainer" - Clayton



Chaya, Baila, Naomi and Isabel

"We are ALL IN because we get to see each other at FC lounge and spend time together, be silly together, laugh together, and play together. We love Friendship Circle."

ALL IN for BuildINg More!

With the launch of The Beacon and the further development of our FC Bakery, 1926 Murray Avenue is our hub for innovation in 2023! By INViting local teens to experience mental health and wellness programs and resources, and young adults with disabilities to work in a community bakery, **we are working to set a replicable standard for inclusion and demonstrate the many ways innovative solutions can support strong communities, businesses, and the people who contribute to them.**

Bunny Bakes

With around 40 customers and 100+ orders each month, we are happy to report valuable lessons learned that continue to inform the building of the long-term Bakery business plan. Stay tuned for the opening date!



The Beacon

The Beacon is a vibrant, inclusive community space dedicated to uplifting and supporting the well-being and mental health of Pittsburgh teens.

The 1926 Murray Avenue Project Supported By:

Allegheny Foundation
Jack Buncher Foundation
Philip Chosky Charitable and Educational Foundation
EQT Foundation
Fine Foundation
Giant Eagle Foundation
Highmark Foundation
Mary Hillman Jennings Foundation
Jewish Healthcare Foundation
Massey Charitable Trust
McElhattan Foundation
Charles M. Morris Charitable Trust
Pennsylvania Redevelopment Assistance Capital Program (RACP)
Edith L. Trees Charitable Trust
The Dale H. and Jeane V. Smart Foundation
Snee-Reinhardt Foundation
Robert and Mary Weisbrod Foundation
Marlene Behrmann Cohen and David Plaut
Adrienne and Herbert Mallet



THE BEACON

What We Do

The Beacon rests on the foundation of Friendship Circle of Pittsburgh's mission to create a more inclusive community that supports people with diverse abilities and needs. It is a space designed by teens, for teens. The Beacon will offer open hours, in addition to specific programming. The programming will introduce mindfulness and self-awareness to help teens improve their emotional resilience and strengthen their coping capacity. Facilitated by trained staff, we will empower teens to advocate for themselves and one another as they learn to care for their mental health.

In addition to an informal environment and safe space that provides peer and staff support, there will be activities that help members in the following areas:

- Self-advocacy
- Self-care
- Emotional expression
- Connecting with others
- Handling social media
- Setting boundaries
- Mindfulness
- Recognizing the need for help
- Finding purpose
- Handling anxiety and depression

Activities will be engaging and fun while leaving room for the expression of more difficult emotions. All activities will be adapted for a range of abilities and learning styles. Critical to the success of our mission is the participation of our Teen Wellness Committee. They continue to provide input and make decisions on every facet of the work and space.





**THANKS TO MY FC
FRIENDS!
Love, Chet**

**SPECIAL THANKS TO THE
FRIENDSHIP CIRCLE CHAIRS**

Get to Know FC Staff

& what being **All IN** means to them...



JULIA AVERBACH
MANAGER OF MEMBER
ENGAGEMENT

Hometown: Pittsburgh, PA
Year joined: 2016

"The Friendship Circle has been a part of my life for as long as I can remember. It is such a privilege to not only work here but also extend the mission of FC beyond these four walls and into my everyday life. I am **ALL IN** because of all of you!"



PAIGE EDDY
ADULT & PARTNERSHIPS
COORDINATOR

Hometown: Mount Laurel, NJ
Year joined: 2018

"I am **ALL IN** at The Friendship Circle because I understand the value of inclusion. It is a privilege to work at a place like FC that encourages people to be their true selves. Everyone deserves to have a place like FC that they can go to feel a sense of belonging and community."



ALYSSA FIFE
PROGRAM MANAGER

Hometown: Pittsburgh, PA
Year joined: 2019

"I am **ALL IN** for the friendships and connections that I have been able to make over the years working at The Friendship Circle!"



ANN GRANDINETTI
DEVELOPMENT & COMMUNITY
OUTREACH COORDINATOR

Hometown: Pittsburgh, PA
Year joined: 2017

"The Friendship Circle is a place that every time you walk through the front door, you realize how much it means to yourself and the community. I am **ALL IN** for the people I meet every day I come to work."



BECCA GREENHOUSE
TEEN ENGAGEMENT COORDINATOR

Hometown: Pittsburgh, PA
Year joined: 2022

"I am **ALL IN** at The Friendship Circle because first off I absolutely LOVE working here and being part of this awesome community! Inclusivity is not only important to me on a professional level but personal as well as I strive to create a more inclusive environment in my day-to-day life."



KAITLIN HENS-GRECO
CLINICAL DIRECTOR OF THE
BEACON

Hometown: Pittsburgh, PA
Year joined: 2010-2013 & 2022

"The Friendship Circle celebrates, encourages, and supports the community in showing up as they are - that decision to see each other's strengths is why I am **ALL IN** with The Friendship Circle."



MEGAN MARKOVITZ
FRIENDS ON THE TOWN PROGRAM
COORDINATOR

Hometown: Pittsburgh, PA
Year joined: 2023

"This year, I hope to grow by creating more partnerships with local organizations and further fostering our inclusive mindset in the greater Pittsburgh communities. I am **ALL IN**."



SAM NEEMAN
ADMIN SPECIALIST

Hometown: Brookville, PA
Year joined: 2022

I am **ALL IN** working at The Friendship Circle because it's a wonderful community that is so accepting of all abilities and backgrounds."

Get to Know FC Staff

& what being **ALL IN** means to them...



CARA PAOLICELLI
FRIENDSHIP BAKERY
DEVELOPMENT COORDINATOR

Hometown: Chapel Hill, NC
Year joined: 2018

"Most people who know my story know that I moved from North Carolina to Pittsburgh to work at The Friendship Circle. I have been **ALL IN** at FC since I got the call that I was hired. Working at Friendship Circle is such a privilege, because you are actively a part of making people feel like they belong every day. There is no better feeling!"



RICHARD POWER
PROGRAM ASSOCIATE, PULSE
FELLOW

Hometown: Wexford, PA
Year joined: 2022

"I am **ALL IN** at working at the Friendship Circle because of its commitment to inclusion within the Pittsburgh community, especially because I have a physical disability. As such, I am always looking for ways to make sure everyone is included in everything."



AYALA ROSENTHAL
TEEN MEMBER ENGAGEMENT AND
PARTNERSHIPS COORDINATOR

Hometown: Pittsburgh, PA
Year joined: 2021

"Having been a part of the Friendship Circle community as a teen, and now as a staff member, FC's mission has always resonated with me. I am **ALL IN** because I have been impacted by the friendships and connections that the organization builds, and feel lucky to be able to facilitate those relationships amongst our teen members!"

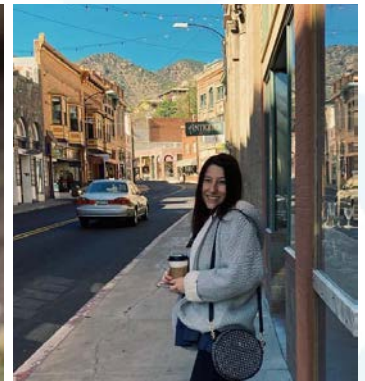

LUCY SOMMER
HOST COMMITTEE COORDINATOR

Hometown: Pittsburgh, PA
Year joined: 2023

"What you do makes a difference, and you have to decide what kind of difference you want to make. I am **ALL IN**."



EMILY VOGT
ADULT ENGAGEMENT
COORDINATOR

Hometown: Akron, PA
Year joined: 2017

"I am **ALL IN** because I want everyone to feel included, known, and valued here at FC!"



MARIEL WARD
PROGRAM AND ENGAGEMENT
COORDINATOR

Hometown: Ann Arbor, MI
Year joined: 2022

"I am **ALL IN** for spaces that you can feel comfortable enough to be vulnerable in. Friendship Circle encourages people to be fully present and allows us to express ourselves freely in a way that's not oppressive or minimizing to ourselves."



ALLY WEEKLY
WELLNESS COORDINATOR

Hometown: Fort Myers, FL
Year joined: 2021

"During hard times or good, being **ALL IN** means protecting your core characteristics and continuing to develop."

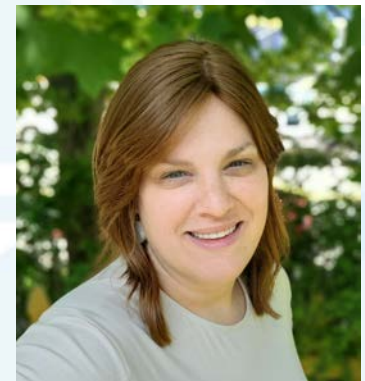

HALLIE WEINSTEIN
OFFICE AND FACILITIES MANAGER

Hometown: Pittsburgh, PA
Year joined: 2023

"I'm **ALL IN** because I believe deeply in building an inclusive community where everyone has opportunities for friendship! I've been involved with Friendship Circle for many years both here and in Richmond, Virginia, and I have seen just how important this work is!"

Get to Know FC Staff

& what being **All IN** means to them...



GRACE WHITED
PROGRAM COORDINATOR

Hometown: South Portland, ME
Year joined: 2021

"I'm **ALL IN** at the Friendship Circle because of our amazing FC community! I love seeing everyone involved and engaged in our programs-from planning to putting on the event!"



GILA ZIMBOVSKY
OFFICE MANAGER

Hometown: West Palm Beach, FL
Year joined: 2016

"Being **ALL IN** means reflecting on my own understanding and conceptions of the spaces I occupy and the community I am in."



Many thanks to the amazing FC Staff for all of their
hard work!

From the Friendship Circle Community

**The Jewish Healthcare
Foundation is proud to support
The Friendship Circle
and celebrate friendship
and inclusion in our community**



**JEWISH
HEALTHCARE
FOUNDATION**

jhf.org



Advancing healthcare innovation, advocacy, collaboration,
and education in the interest of better population health



THE RECHTS ARE ALL IN

Thank you for such a successful year, and
really fun event! 😊

Amazing Friendship Circle Staff
Lively leaders, Rabbi Mordy & Rivkee
Luminary FAA Chairs, Karen, Rachel
Stacey, & their committees

Incredibly generous Donors
Not to minimize the best of all:
our wonderful members !!

With Love,

Geri, Steve, Jacob, Sydney & Rayna



Celebrating our 2023 Graduates



Lilly Adamo

High School: Fox Chapel Area High School

"Being a part of FC is one of the things I am most happy about. The mission is something I believe in."



Ursula Brown

High School: Allderdice High School

"I've gained an appreciation for community and experienced what it means to belong with strings at FC."



Abby Ben-Lapid

High School: Yeshiva Girls School of Pittsburgh

"FC was a really good experience and I'm glad I was able to join!"



Katriel Camp

High School: The Ellis School

"Being at Friendship Circle has opened my eyes and given me the opportunity to meet lots of different people and make new friends; it's been an experience I am really grateful for."



Abby Blank

High School: Allderdice High School

"FC has quite literally shaped my entire life. I have become kinder, more understanding, and overall a better person and friend. I have learned the true importance of inclusion, unequivocal friendship, and advocacy."



Antonio Cerri

High School: The University School

"My time at The Friendship Circle has been so meaningful and I will always cherish it."



Grace Boyer

High School: The Ellis School

"I am glad that Friendship Circle has challenged me to step out of my comfort zone and learn the stories of people with varying abilities."



Ava Figlar

High School: Franklin Regional Senior High School

"I really enjoyed meeting a variety of different people at The Friendship Circle who all make me feel the same amount of love. I no longer feel alone, or even afraid to be alone, now that I've spent time at FC."

Celebrating our 2023 Graduates



Liam Friedlander

High School: Allderdice High School

"Throughout these 6 years, I have seen how Friendship Circle is a place where everyone can thrive and grow while connecting with one another."



Aaron Grant

High School: Central Catholic High School

"Friendship Circle reinforced the rules of community, kindness, love, and friendship. Seeing what friendship stands for, I knew I had to join."



Leora Goldberg

High School: Hillel Academy of Pittsburgh

"Friendship Circle has changed the way I view the world."



Emily Gutstein

High School: Shady Side Academy

"Being a part of Friendship Circle has made me a more compassionate person. I'm more aware of the people around me and am able to find ways to connect with everyone."



Dora Gordon

High School: Allderdice High School

"With Friendship Circle, I have become more confident in who I am, both as a person and as a friend."



Noah Indianer

High School: Fox Chapel High School

"I have grown as a person and a friend through building connections with everyone at FC over the years."



Adrianna Grande

High School: Baldwin High School

"My involvement in The Friendship Circle helped me to figure out what I stand for as a person and what I want to strive for in my future."



Dalia Kolko

High School: Allderdice High School

"Being at Friendship Circle all these years has made me a more kind and caring person."



Celebrating our 2023 Graduates



Jenna Lazar

High School: Upper St. Clair High School

"Friendship Circle as meant a lot to me. It made me comfortable. It gave me a place where I can be me and I can be with friends."



Georgie Rabner

High School: Winchester Thurston

"I feel that during my time at Friendship Circle, I have learned patience and how to speak up for myself and others."



Marley McFarland

High School: Oakland Catholic High School

"When I first walked into Friendship Circle in the fall, I never knew I could become so connected to a community of people in such a short amount of time."



Aviva Rafkin

High School: Yeshiva Schools

"I am going to miss Friendship Circle and all my FC friends so much, but I will keep my wonderful memories with me forever."



Chloe Pressman

High School: Winchester Thurston

"Because of Friendship Circle, I find myself noticing when things aren't fair or accessible."



Melanie Rock

High School: Mt. Lebanon High School

"Through Friendship Circle, I have learned the true values of being a friend, but also the true impact of building these relationships."



Hannah Pretter

High School: The Ellis School

"I'm so glad that I had the opportunity to be a part of this amazing community, and I'm excited to come back to visit in college and see everyone again!"



Elle Ruttenberg

High School: Shady Side Academy

"My time at The Friendship Circle has shown me how important it is to show true kindness to others, as well as the importance of inclusion."

Celebrating our 2023 Graduates



Sara Scheeser

High School: Baldwin High School

"FC has given me a new perspective on how to help others."



Kieran Taylor

High School: Western Pennsylvania School for the Deaf

"Even if we only see many of these wonderful people at Friendship Circle events, the family atmosphere is not lost on us, always so many open arms and open hearts."



Sophia Strafford

High School: Shady Side Academy

"Friendship Circle is unlike any other organization, group, or club that I had ever been a part of before."



Amanda Yu

High School: Allderdice High School

"I have learned to be more actively inclusive, especially in leadership roles that FC helped me come into, and become more aware of how I can help bring positive change to our community."



Dani Strauss

High School: Shady Side Academy

The relationships I made at FC have had a big impact on me and I am so glad I had the chance to meet and spend time with so many amazing people."



Danny Ziegler

High School: Mt. Lebanon High School

"I love that you have the opportunity to try so many new things while developing connections with other people. I would like to always keep the spirit of Friendship Circle with me."



AJ Tannenbaum

High School: Allderdice High School

"I have learned so much about people and how to approach all sorts of situations because of The Friendship Circle."



Maya Zimmerman

High School: Allderdice High School

"I cannot express enough gratitude for the Friendship Circle. I have learned that no matter the circumstance, every individual is worthy of a place where they belong."



**In honor of our sister Sheryl Milch
for all she does for Friendship
Circle and beyond. We love you so
much! –Michael and Tova Milch
and the Aliya Health Group Team**

Special Acknowledgements

*thank you to our dedicated
board of directors*

Geri Cohen Recht, Chair
David Goldberg, Vice-Chair
Alan Gordon, Immediate Past Chair
David Khani, Treasurer
Joe Reschini, Vice-Treasurer
Mollie Hanna Lang, Secretary

Ruth Ann Crawford
Lenny Davis
Elyse Eichner
Debbie Graver
Karen Oosterhous
Rachel Petrucelli
Andrew Rabin
Nicole Ruttenberg
Stacey Seewald
Jeffrey Steiner
Carol Tabas
Dr. Laura Voigt

*sincere thanks to our
co-chairs & event committee*

Event Co-Chairs:

Rachel Petrucelli, Karen Oosterhous, Stacey Seewald

Event Committee:

Lauren Americus	Dara Lazar
Astrid Arroyo	Margo Litwin
Natalie Baum	Lynda Mallinger
Deb Berlin	Etti Martel
Maya Beck	Sandra Moffatt
Lydia Blank	Amy O'Brien Bird
Katherine Delgrande-Zesch	Marian Opoku-Dakwa
Elyse Eichner	Alisa Paul
Jan Engelberg	Emily Perlow
Lynn Farber	Dorothy Pollon
Mindy Firman	Geri Recht
Marta Fox	Ronna Riffle
Rachel Golden	Ilyssa Ringold
Teresa Grande	Nicole Ruttenberg
Sheila Holzer	Yafa Schnadower
Loretta Hurley	Lisa Silverman
Joanie Isenberg	Amy Spear
Beth Jacobs	Susan Sternburg
Amy Jaffe	Cindy Vayonis
Reuti Kashi	Lindsey Wedner
Kathy Klein	Nina Wolgelenter
Samantha Klein	
Eydie Kolko	



Buchanan



"Who is Wise? He who Learns from all Mankind"

- Pirkei Avot 4:1

Thank you Alan Gordon!

**In recognition of your tremendous dedication to The
Friendship Circle
during your tenure as Chair and beyond, thank you for
your friendship.**

Friendship Circle Board Chair

2019 - 2022

SINCE 1900 TUCKER ARENSBERG IS A FULL-SERVICE FIRM PROVIDING SERVICE TO CLIENTS IN THE AREAS OF:



General Business Law



Mergers and Acquisitions



Labor and Employment



Insolvency and Creditors' Rights



Health Care and Long-Term Care



Litigation



Estates and Trusts



School and Municipal Law



Technology and Intellectual Property



Energy



Real Estate



Hospitality



Workers' Compensation



Employee Benefit Plans/ERISA



Banking



Criminal Defense



Fiduciary Services and Risk Management



Family Law



TUCKER ARENSBERG IS PROUD TO SUPPORT THE FRIENDSHIP CIRCLE OF PITTSBURGH.



TUCKER ARENSBERG
Attorneys

To learn more visit www.tuckerlaw.com, follow us on LinkedIn [in](#) or call 412-566-1212.

Shoutouts!

Abby, Congratulations on your graduation!

Lots of Love, Sarah

Congrats Graduates! I will really miss you next year!

Come back and hang out at FC and Allderdice! Love, Reid





We're big fans of people who look out for people.

Thank you to The Friendship Circle on their work to cultivate inclusion. Hard work doesn't always get the recognition it deserves, so when it makes a community better, we take notice. We appreciate all your efforts, and keep making us stronger.

Member FDIC. ●®, Huntington® and ● Huntington. Welcome.® are federally registered service marks of Huntington Bancshares Incorporated. ©2023 Huntington Bancshares Incorporated.



alta via AVP CASBAH ELEVEN KAYA. MADT MEX. SOBA umi

bigburrito.com

Thank you to our 2023 Event Sponsors

Thank you for your support!

Lead Sponsors

Aliya Health Group
Anonymous
Harry Davis & Company
Adrienne & Herbert Mallet
The Pollon Family
Louisa & Jimmy Rudolph

Diamond Sponsors

Giant Eagle Foundation
Highmark
The Karp Family Foundation
Lamar
Louis Anthony Jewelers
Debbie & Lloyd Myers
PNC
Rita & Andy Rabin
UPMC

Platinum Sponsors

Jewish Healthcare Foundation
PJ Dick - Trumbull-Lindy Group
The Reschini Group

Gold Sponsors

American Textile
Anonymous
The Bird Family
BDO
Baird
Children's Hospital of Pittsburgh
Foundation
Clark Hill
Elyse & Marty Eichner
EQT
First National Bank

Gold Sponsors

continued...

Megan & Robert Glimcher
Lori & Richard Guttman
Ellen & Jack Kessler
Kerry & Robert Levin
Tracy & Jon Levy
Perfectly Planned by Shari
Pittsburgh Steelers
Lori & Lou Plung
Geri & Steve Recht
The Rosenberg Family
Carol Tabas
Stuart Nord
Reed Smith

Double Chai Sponsors

Alco Parking
Nancy & Steven Cohen
Hyman Family Foundation
Pam & David Khani
McKnight Realty Partners
Rugby Realty

Silver Sponsors

Anonymous
Tucker Arensberg
Ruth & Scott Apter
big Burrito Restaurant Group
Duane Morris LLP
Kuhoo & Jeff Edson
Jan & Howard Engelberg
Fox Rothschild
F.J. Busse Company, Inc.
Ina & Larry Gumberg
Rhonda & Mark Horvitz
Huntington National Bank
Nicole & Thomas Kramer
Mollie Hanna Lang & Tom Lang
Natalie & Kenn Moritz
Ilyssa Ringold & Marc Unangst
Specialty Consultants Inc.

Chai Sponsors

Nancy & Nadav Baum
Lenore & Manuel Blum
Debra & William Demchak
Dickie, McCamey & Chilcote, P.C.
Gerald Flaxer Charitable Foundation
The Goldston Family
Taunya & Darryl Hall
Rosemary & Howard Loevner
Amy Jaffe & Grant Mason
Karen Oosterhous & Christine Solie
PWWG Architects
Devorah & Izzy Rudolph
Rachel Paul Antin & Jason Antin,
Anna Vishnevetsky Paul &
Joshua Paul
Terri Polacheck
Karen & Tony Ross & Family
Stacey & Scott Seewald
Signature Financial Planning
Amy Spear
University of Pittsburgh School of
Social Work
Drs. Laura & Andrew Voigt
Wagner Agency, Inc. & Jacobson
Associates Inc.
Woodland Management
Dr. John Waldman

Bronze Sponsors

Achieva
Cheryl Americus
Amy & David Bahm
Gail & Norman Childs
Sarah & Michael Della Vecchia
The Duckworth Haggerty Group
Merrill Private Wealth Management
Fox Learning Systems, Inc.
Fragasso Financial Advisors
Mor & Benny Greenberg
Merris & Yram Groff
The Jewish Chronicle
Anna & Gregg Kander
Little's Shoes
Marcus & Shapira LLP
Joanne & Ben Simon
McGuireWoods LLP
Karen Clay & Todd Mowry
Orr's Jewelers
Rachel and Shamus Petrucelli
Jennifer Poller & Jon Prince
Linda & Jim Rosenbloom
Orange Theory Fitness Pittsburgh

Bronze Sponsors

continued...

Jamie & Eytan Rosenthal
Rivers Club
Rubinoff Realty
Susan Sternburg & Jim Epstein
Linda & Martin Supowitz
S&T Bank
TWIN Capital Management, Inc.
Workscope
Judy & Rocky Wein

Sponsors

Susan Ballengee
Deb & Don Berlin
Lydia and Craig Blank
Betsy & Marc Brown
Amy Brouman & David Malone
The Brufsky Family
Marina and Jeremy Goodman
Linda & Alan Gordon
Scott Gordon
Jill Schumacher and Howard Gutstein
Laura & Eric Hamilton
Anne & Michael Levin
Mainstay Life Services
Etti and Yossi Martel
The Meyers Family
Anita & Sam Michaels
Beth and Micah Jacobs
S. Alexandra Kreps, M.D.
Simone & Dan Rubin
Barbara and Michael Schneider
Silvia & Alexander Speyer
Maureen Staley & Miki Szabo
Amy & Lou Weiss
Liora and Lee Weinberg

The University of Pittsburgh School of Social Work

is proud to support the work of

The Friendship Circle of Pittsburgh



building friendships +
 community spaces
pwwgarch.com



INSURING
 OUR
 COMMUNITY
 FOR OVER 80
 YEARS!



CONTACT US
 FOR A QUOTE

412-681-2700
WAGNERAGENCY.COM

GO ALL IN FOR YOUR family's future

At Signature Financial Planning, we know that great achievements begin at home. That's why we are steadfast in our support of Pennsylvania families as they raise the future leaders of our community.

Focusing on financial education as a path to financial freedom, our holistic approach to financial planning brings your entire family into the conversation and encourages thoughtful involvement for each generation.



Congratulations to the 2023 Graduating Seniors!

www.signaturefp.com | 412-390-2800



Securities offered through Kestra Investment Services, LLC (Kestra IS), member FINRA/SIPC. Investment advisory services including financial planning and fee-based managed accounts offered through Kestra Advisory Services, LLC (Kestra AS), an affiliate of Kestra IS. All other advisory services offered through Signature Select Wealth, LLC. Signature Financial Planning and Signature Select Wealth are not affiliated with Kestra IS or Kestra AS.
 Investor Disclosures: <https://www.kestrafinancial.com/disclosures>

PROJECT FEATURE

Shady Side Academy
McIlroy Center for Science and Innovation
Pittsburgh, PA

BUILDERS WHO CARE

Our family of companies partners with local organizations to build a better tomorrow.

We work with owners to build welcoming environments that foster teamwork and promote personal and professional growth. When we work together, we make a real difference in our community.



PJDICK.COM

Scan the code
to visit our
website



(412) 807-2000



INFO@PJDICK.COM

Whether you want to make your mark or make history, we can help you build it.

- Healthcare
- Higher Education
- Sports + Entertainment
- Multi-Family
- Commercial Space
- Mixed Use
- Transportation Infrastructure

The Pollon Family is ALL IN for FRIENDSHIP!

**Congratulations to the 2023
Friendship Circle Graduates!**

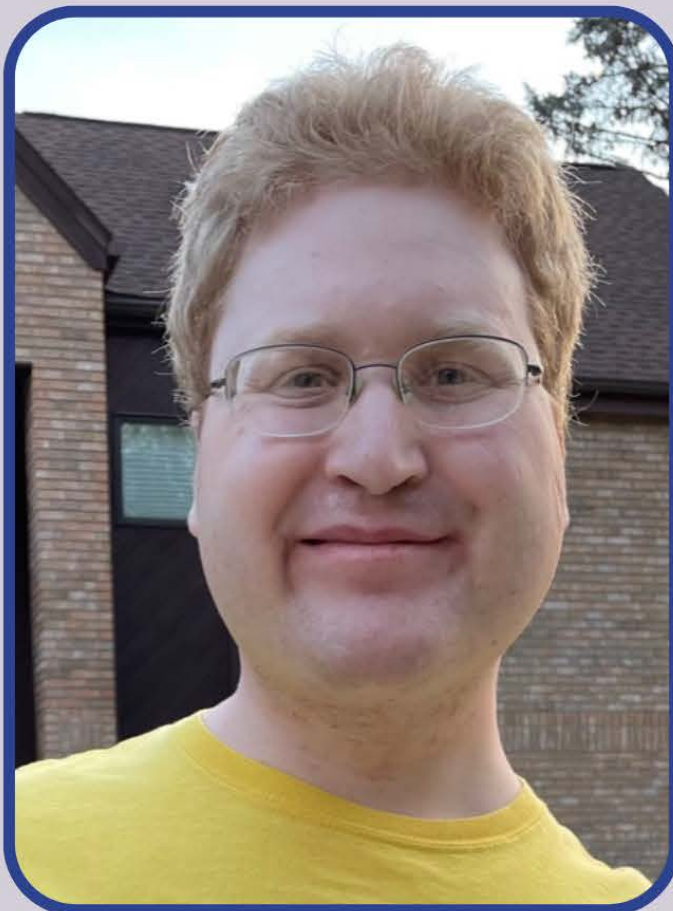

*"Thank you for helping me
at The Friendship Circle. I
like working at The
Friendship Circle!"
~ Ben Pollon*

**The Pollon Family!
Dorothy & Neal
Aaron & Amanda
Lauren & Joshua,
Winifred & Wayne
Benjamin & Jill**

Friends All Around 2023 IN-Kind Sponsors

Thank you for your support!

All in-kind sponsors listed contributed or pledged an item to our Friends All Around 2023 auction.

ALCO Parking	Forefont Dermatology	Pittsburgh Steelers
Max Alto	Glassworks	Pittsburgh CLO
All Occasion Party Rental	Gymkhana Gymnastics	The Pittsburgh Zoo & PPG Aquarium
American Textile Company	Jewish Community Center of Pittsburgh	The Pollon Family
Astrid Arroyo & Michael Uzyak	Kashi Jewelers	Prizant Dermatology
ASCEND Pittsburgh	Reuti & Alan Kashi	R. Chiara
Nancy & Nadav Baum	Colleen & Peter Katz	Radiant Promotions
Natalie & Brian Baum	Dr. Amy Kimball	The ReAwaken Project
Danielle Blewitt Photography	Lamar Advertising	Geri & Steve Recht
Bella Christie & Lil Z's Sweet Boutique	Larrimor's	Ree & Joe Reschini
Amy O'Brien & Jose Bird	Anthony Izzy Salon	The Reschini Group
One Brilliant	Illustrated Nail Art PGH	Face Painting by Rikki
Kate Marie Brown Photography	Hair by Damien	Rita's Italian Ice
Broudy Printing	Henne Jewelers	Diamonds by Rothschild
Jill & Adam Brufsky	Heniz History Center	Harry Rothschild
Build-a-Bear	Beverly & Lee Hurwitz	Mordy & Rivkee Rudolph
Carabella	Little's Shoes	Nicole & Lance Ruttenberg
Carnegie Science Center	Louis Anthony Jewelers	Serenity Salon
Cafe Eighteen	Ben Kander	Shape Fitness
Checks	Simone Karp	Yafa Shanowder
Childrens Museum of Pittsburgh	Kona Ice	Simmons Farm
Choices	M Nails	Skin Center
Contemporary Concepts	The Mallet Family	[solidcore]
David Bachman Photography	Massage Envy	Starbucks
Direct Axis Creative	Jim McCaffrey	The Supowitz Family
Cathy & Dan Droz	Jim & Kim Meyers	Sybil Wellness
Elegant Edge Catering	Mimosa's Nail Bar	Squirrel Hill Flower Shop
Dina Ellen	Mike the Balloon Guy	Miss T's Nails
Embassy Suites	Milky Way	Carol Tabas
Mark Exler	Steven Ray Miller	Toyology Toys
Feathers	Elan Mizahi	Trust Franklin Press
Randy Frankel	Aaron & Donielle Morgenstern	Urban Air Adventure Park
Randy Fix	Murray Avenue Kosher	Brian Valen
FrameSmith	Natural Eyebrow Threading	ViviPilates
Funk Balloon	Tim Oxenreiter	Jane & Howard Voigt
Giant Eagle	Laurie Paolicelli	Jack Wolf Photography
Jeremy Goodman	Perfectly Planned by Shari	Welly Bottle
Goldfish Swim School	Emily & Adam Perlow	Weisshouse
Glendorn Lodge	Judy & Chuck Perlow	Lenore Wossidlo
Lou Guarino & Family	PGT Trucking, Inc.	Carrie & David Work
	Picket Fence	Zone 28
	Pigeon Bagel	
	Pitt Ballet Theatre	
	Pittsburgh Birth Nerd	



**We support curious children,
world-class artists, adults in your
community and advocates for a
more compassionate world.**

*Achieva provides essential services for people
with disabilities throughout the lifespan.*



achieva 

achieva.info | 1.888.272.7229

Achieva is a 501 (c)(3) not-for-profit corporation



*"It's the things we play with
and the people who help us
play that make a great
difference in our lives."*

-Fred Rogers

**Learning Express Toys
Gifts**

**Galleria of Mt. Lebanon • 1500 Washington Rd.
Pittsburgh • (412) 341-8697**

ORR'S JEWELERS

**Is Proud To Support
The Hard Work Of
The Friendship Circle**

**5857 Forbes Avenue
Pittsburgh PA 15217
412-421-6777**

**532 Beaver Street
Sewickley PA 15143
412-741-8080**



orrsrocks.com



Fragasso Financial Advisors can provide you with the clarity necessary to
determine your unique financial plan. As a Pittsburgh-based investment
management and financial planning firm, Fragasso's team of
employee-owners are all focused on your goals. We genuinely care
about you and the results we produce.

***Start a relationship with a
financial advocate focused on you.***

FRAGASSO
FINANCIAL ADVISORS

We guide. For life.®

CONTACT US TODAY!

412.227.3200 | FRAGASSOADVISORS.COM

**Fragasso is proud to support
FRIENDS ALL AROUND**

Investment advice offered by investment advisor representatives through
Fragasso Financial Advisors, a registered investment advisor.



Making the world a better place
starts right here
at home.

UPMC is proud to support
The Friendship Circle.

Friendship Circle Annual Program Donors*

Ampco-Pittsburgh Charitable Foundation

Anonymous (3)

Bernstein Family Foundation

Nancy Bernstein & Robert Schoen

Jack Buncher Foundation

Barbara & Gerald Chait

Charles M. Morris Charitable Trust

City of Pittsburgh (CDBG)

Edith L. Trees Charitable Trust

Marlene Behrmann Cohen & David Plaut

Jan & Howard Engelberg

The Grable Foundation

Honkus-Zollinger Charitable Foundation

Highmark Foundation

Amy Jaffe & Grant Mason

The Jewish Federation of Greater Pittsburgh

Jewish Healthcare Foundation

The Joseph Rattner Memorial Endowment Fund

The Karp Family Foundation

Carmen & Jim Kossis

Ladies Hospital Aid Society

Kerry Bron & Robert Levin

Cindy Goodman-Leib & Scott Leib

Rosemary & Howard Loevner

Adrienne & Herbert Mallet

Marstine Family Foundation

The Myers Family Foundation

PNC Charitable Trusts

Stuart Nord

Perlow Family Foundation

The Philip Chosky Charitable & Educational Foundation

The Pittsburgh Foundation

Plung-Resnick Family

Dorothy & Neal Pollon

The Rabin Family

Reitz Family Fund

Holly & Bruce Rudoy

The Rudolph Family

The Samuel, Fannie, & Irwin A. Solow Endowment Fund

Adele & Edgar Snyder

Barry Snyder

Merrill & Miroya Stabile

Stein Rich Family Foundation

Sylvia & Martin Snow Family Fund

Tippins Foundation

Robert & Mary Weisbrod Foundation

David Zeve



*All donors listed contributed \$2,500 and above in support of our annual programming

Congrats

TO ALL OF
THIS YEAR'S
GRADUATES!

LITTLES
OF PITTSBURGH

<http://littleshoes.com>

5850 FORBES AVE. | SQUIRREL HILL
412.621.3630 | MON-SAT 10-7 | SUN 12-6



Thank you,
FRIENDSHIP CIRCLE,
for bringing the
gift of friendship to
Pittsburgh for the
last 17 years!

PITTSBURGH
Jewish Chronicle

Read the Pittsburgh Jewish Chronicle in print each week
and online daily at pittsburghjewishchronicle.org.

S&T Bank

800.325.2265 • stbank.com

MEMBER FDIC



The Duckworth Haggerty Group Private Wealth Advisors



260 Forbes Ave. • 15th Floor

Pittsburgh, PA 15222

TOLL-FREE: 866.629.1534

www.pwa.ml.com/DuckworthHaggertyGroup

Our Purpose

When we listen deeply – and work purposefully – we have the ability to improve the quality of our client's lives.

Michael Duckworth
Managing Director
Private Wealth Advisor
michael_duckworth@ml.com

Jennifer Haggerty
Managing Director
Private Wealth Advisor
jennifer_haggerty@ml.com

Helen Sims Duerr
CFP®, CAP®, CRPC®
Senior Vice President
Private Wealth Advisor
helen.sims@ml.com

Chris Lattimore
CFP®
Senior Vice President
Private Wealth Advisor
chris_lattimore@ml.com

Certified Financial Planner Board of Standards Inc. owns the certification marks CFP® and CERTIFIED FINANCIAL PLANNER™ in the U.S.

The CAP® is the property of The American College, which reserves the sole rights to its use, and used by permission.

Chartered Retirement Planning Counselor™, CRPC™, and the CRPC™ Logo are certification marks or registered certification marks of The College for Financial Planning Institutes Corp. in the United States

Merrill Lynch, Pierce, Fenner & Smith Incorporated (also referred to as "MLPF&S" or "Merrill") makes available certain investment products sponsored, managed, distributed or provided by companies that are affiliates of Bank of America Corporation ("BoFA Corp."). MLPF&S is a registered broker-dealer, registered investment adviser, Member SIPC and a wholly owned subsidiary of BoFA Corp.

Merrill Private Wealth Management is a division of MLPF&S that offers a broad array of personalized wealth management products and services. Both brokerage and investment advisory services (including financial planning) are offered by the Private Wealth Advisors through MLPF&S. The nature and degree of advice and assistance provided, the fees charged, and client rights and Merrill's obligations will differ among these services. Investments involve risk, including the possible loss of principal investment.

The banking, credit and trust services sold by the Private Wealth Advisors are offered by licensed banks and trust companies, including Bank of America, N.A., Member FDIC, and other affiliated banks. | MAP5436534 |



GUARANTEED RESULTS.

ORANGETHEORYFITNESS.COM



PITTSBURGH

East End Wexford

South Hills Monroeville

Robinson/North Fayette



Welcome to The Friendship Circle

We applaud the programming achievements of The Friendship Circle that help to make Pittsburgh a vibrant place where everyone can find friendship, respect and fun.

MARCUS & SHAPIRA
Attorneys At Law

(412) 471-3490 • www.marcus-shapira.com • info@marcus-shapira.com

Thank you for taking the time to make a lasting difference.

At PNC, we believe that the people who share their time and talents are the most generous neighbors of all - and the ones who make a world of difference here at home.

www.pnc.com



Congratulations

to The Friendship Circle of
Pittsburgh & the Class of 2023

From Your Friends at
AMERICAN TEXTILE CO.

*** EST 1925 ***

workscape

Making. Spaces. Work.



Since 1996, Workscope has pioneered agile, sustainable architecture, beautiful yet affordable furnishings and speech privacy.

Workscope is the exclusive regional representative of

MillerKnoll
CERTIFIED DEALER



www.workscopeinc.com

2912 East Carson St., Pittsburgh, PA 15203

A woman with brown hair tied back, wearing a blue t-shirt, is hugging a young girl with long dark hair wearing a white t-shirt. They are outdoors in a grassy field with trees in the background. The woman is looking down at the child with a gentle smile.

We Are Proud To Support Friendship Circle

LAMAR



Our Mission

The Friendship Circle of Pittsburgh was established in 2006 with the intention of creating a more inclusive community. Our programs engage youth and adults with diverse abilities in a full range of social activities; we aim to enrich the lives of all participants through mutually advantageous interactions, creating lasting friendships that strengthen both the Jewish and greater communities.